

\$349,000 - Range Rd 65 Twp Rd 620, Rural Woodlands County

MLS® #E4298226

\$349,000

0 Bedroom, 0.00 Bathroom,
Rural on 160.00 Acres

None, Rural Woodlands County, AB

Here is a great private quarter section with about 48 acres open, 25 of which is in hay atm and the rest rented out in grain. There are trails and views overlooking the Athabasca river valley which are amazing. This quarter is to be sold as one parcel with the 2 quarters west of it. They are SE and SW-6-62-6-W5.

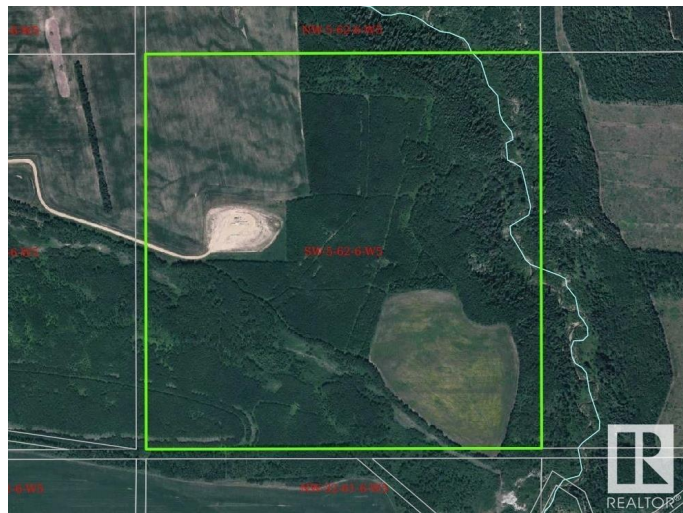

Essential Information

| | |
|-----------|-----------------|
| MLS® # | E4298226 |
| Price | \$349,000 |
| Bathrooms | 0.00 |
| Acres | 160.00 |
| Type | Rural |
| Sub-Type | Vacant Lot/Land |
| Status | Active |

Community Information

| | |
|-------------|------------------------|
| Address | Range Rd 65 Twp Rd 620 |
| Area | Rural Woodlands County |
| Subdivision | None |
| City | Rural Woodlands County |
| County | ALBERTA |
| Province | AB |
| Postal Code | T0G 1A0 |

Exterior

Exterior Features Private Setting, Recreation Use, River Valley View

Additional Information

Date Listed June 7th, 2022

Days on Market 1105

Zoning Zone 70

DATA IS DEEMED RELIABLE BUT IS NOT GUARANTEED ACCURATE BY THE REALTORS® ASSOCIATION OF EDMONTON. COPYRIGHT 2025 BY THE REALTORS® ASSOCIATION OF EDMONTON. ALL RIGHTS RESERVED. Trademarks are owned or controlled by the Canadian Real Estate Association (CREA) and identify real estate professionals who are members of CREA (REALTOR®, REALTORS®) and/or the quality of services they provide (MLS®, Multiple Listing Service®)

Listing information last updated on June 16th, 2025 at 4:17pm MDT